

Villa project at Kannur TYPE - B1 - 3 Bed Unit

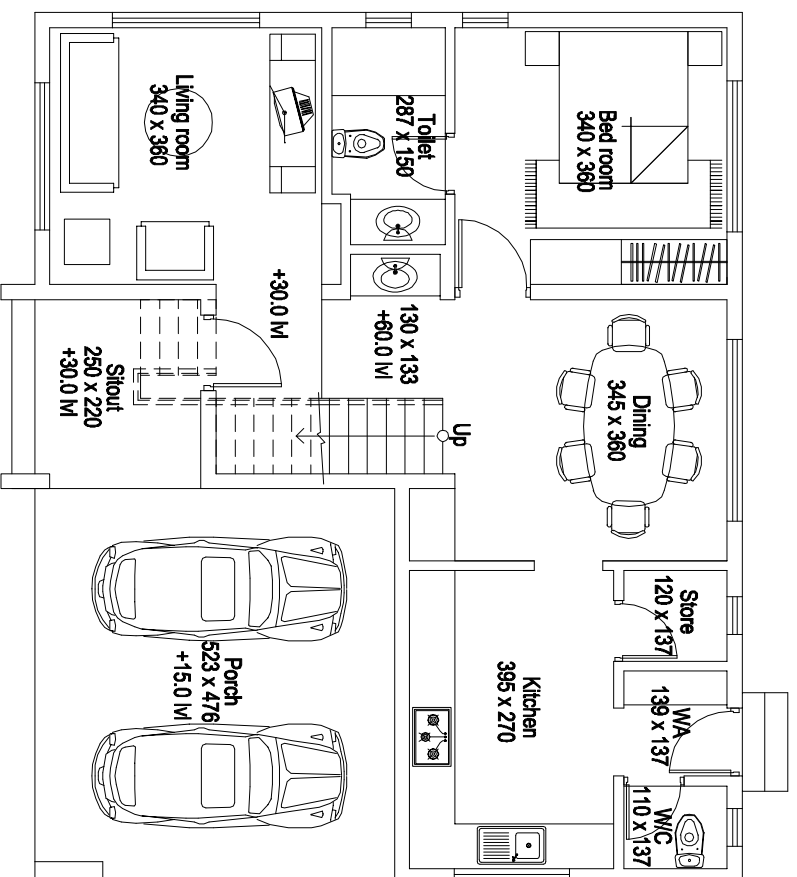

Ground Floor Plan
Scale 1:100

Ground floor Area :-	107.92 Sqm. (1161.20 Sq.Ft.)
First floor Area :-	79.43 Sqm. (854.60 Sq.Ft.)
Total Area :-	187.35 Sqm. (2015.80 Sq.Ft.)

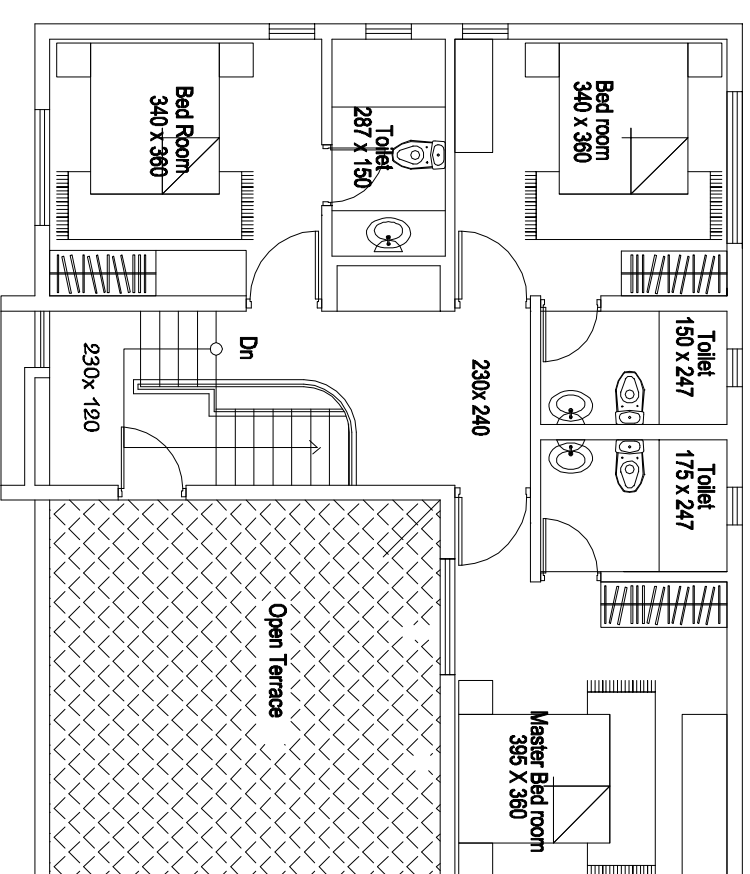

First Floor Plan
Scale 1:100

client :- RAINBOW RELATORS

architects,
prasanth and associates
architects, callicut.
job no:- 64/08